



The Horticulture Consultant

Loretta Mannix

Front Yard and Entry Designs



Bailey Residence

Designed by The Horticulture Consultant

Installed by Fort Collins Landscaping

Client desires included a new driveway, rebuilt steps and retaining wall, and an attractive low maintenance planting



BEFORE



AFTER



BEFORE



AFTER

Baker Residence

Designed by The Horticulture Consultant

Installed by Wollam Landscape

Client desires included a new retaining wall with patio within and new planting beds



BEFORE



AFTER

Carlson Residence

Designed by The Horticulture Consultant

Installed by Nero Landscape

Design objectives were to create an attractive front entry that minimizes focus on the front walk and steps by adding terrace beds



BEFORE



AFTER

Carlson Residence

Designed by The Horticulture Consultant

Installed by Fort Collins Landscaping

Client desires included new steps and inviting front walk with sitting area and terrace beds to ground the house



BEFORE



AFTER

Clark Residence

Designed by The Horticulture Consultant
Installed by Fort Collins Landscaping

Client desires included adding a half circle drive and eliminating turf in the front yard the front of the house was given a facelift and much of the landscaping was replaced



BEFORE



AFTER

Clemens Residence

Designed by The Horticulture Consultant
Installed by Holcomb Landscape

Client desires included an attractive and functional entry landscape with more hardscape. Dwarf mugo pine which had become too large for the space was bonsai pruned to fit the area better.



BEFORE



AFTER



Coley Residence

Designed by The Horticulture Consultant
Installed by client and FBCo

Client desired an updated entry with an updated porch, front walk and plantings



BEFORE



AFTER

Collins Residence

Designed by The Horticulture Consultant

Installed by Wollam Landscape

Client desires included reduced turf
area and enhanced curb appeal



BEFORE



AFTER

Cooney Residence

Designed by The Horticulture Consultant

Installed by Wollam Landscape

Client desires enhanced curb appeal
with low water plants



BEFORE



AFTER

Cothran Residence

Designed by The Horticulture Consultant

Installed by Fort Collins Landscaping

Client desires included reduced turf area, adding front walk and curb appeal



BEFORE



AFTER

Cotton Residence

Designed by The Horticulture Consultant

Installed by Fort Collins Landscaping

Client desires included reduced turf with
terrace beds in sloped front yard



BEFORE



AFTER

Daugaard Residence

Designed by The Horticulture Consultant
Installed by Fort Collins Landscaping



ENTRY AREA



ENTERTAINMENT AREA

Daniels Residence

Designed by The Horticulture Consultant



BEFORE



AFTER

Dawdy Residence

Designed by The Horticulture Consultant
Installed by Fort Collins Landscaping

Client desires included reducing turf, adding a front walk with steps to safely invite visitors and a sitting area for this protected east exposure



BEFORE



AFTER

Dawdy Residence

Designed by The Horticulture Consultant
Installed by Fort Collins Landscaping

Client desires included reducing turf, adding a front walk with steps to safely invite visitors and a sitting area for this protected east exposure

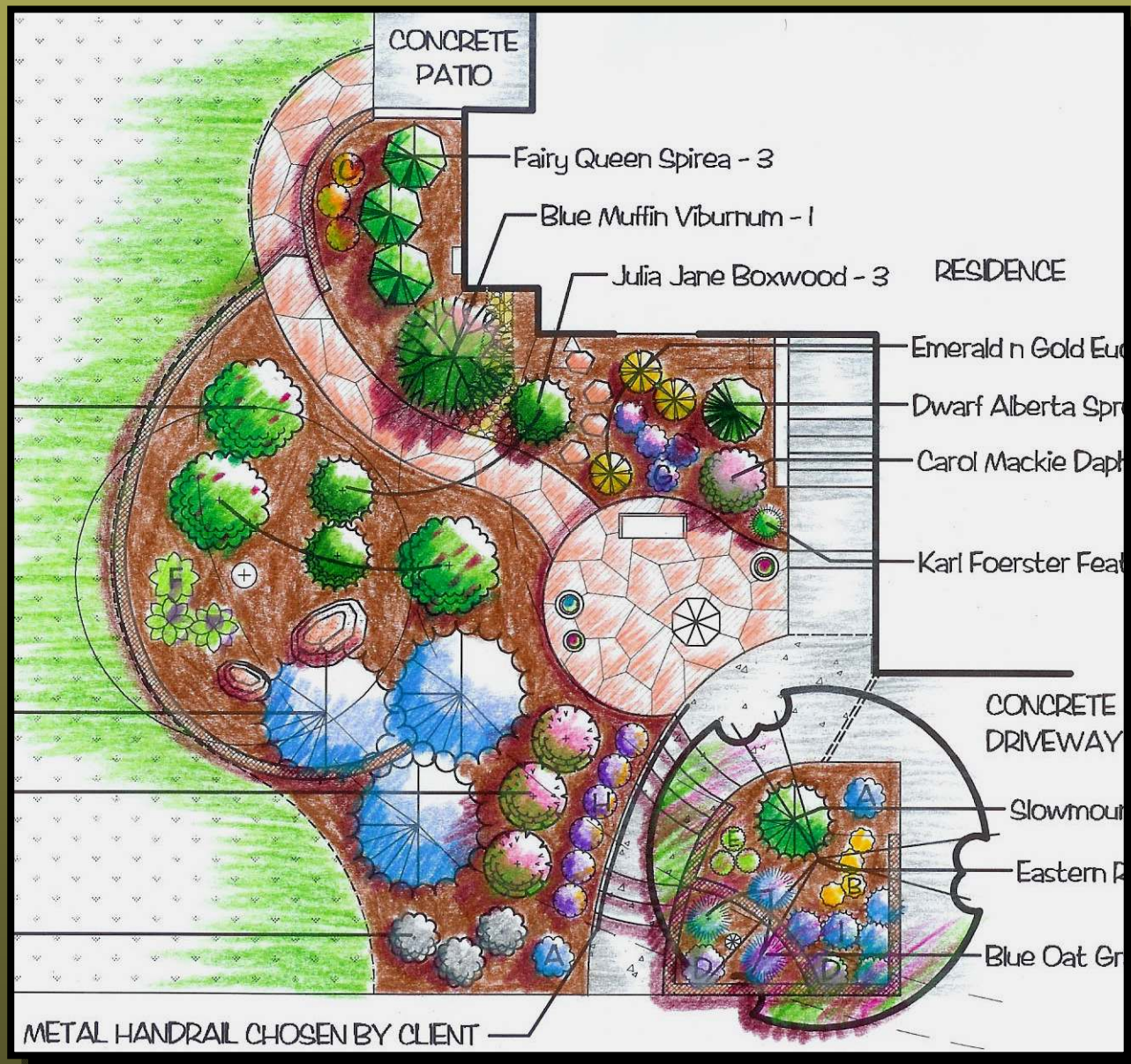

PRELIMINARY PLAN

Douglas Residence

Designed by The Horticulture Consultant
Installed by Fort Collins Landscaping

Client desires included an updated turf free front yard with dry creek bed and a varied mix of plant species for interest



BEFORE



AFTER

Fan Residence

Designed by The Horticulture Consultant
Installed by Wollam Landscape

Client desires included creating a new entry landscape
for this newly remodeled house with an Asian-theme
with a private feel and unique plants



BEFORE

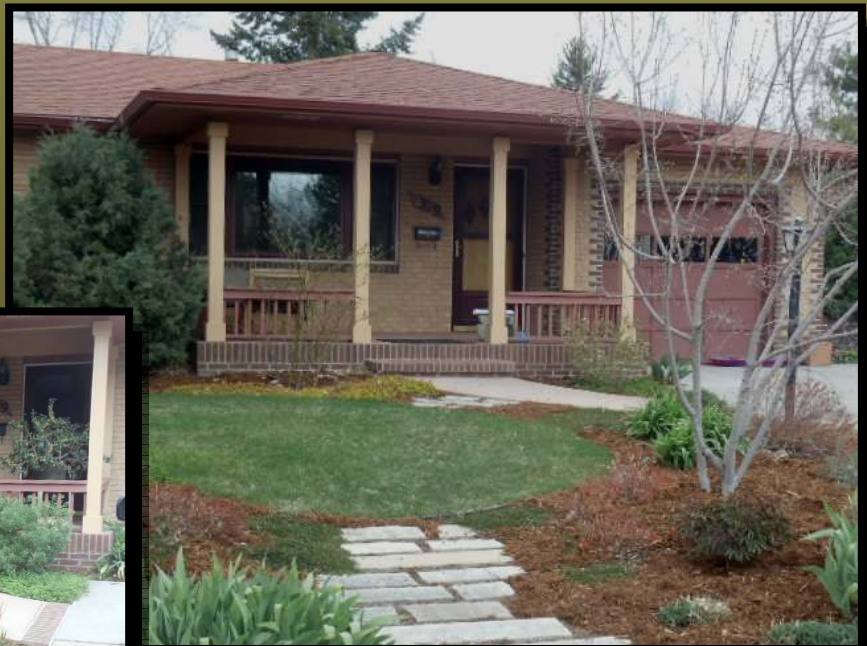

AFTER

Fangman Residence

Designed by The Horticulture Consultant
Installed by Fort Collins Landscaping

Client desires included creating a grand entry with a deck / pergola to increase the entertainment area the front of the house was given a Colorado-theme facelift and landscape



BEFORE



AFTER

Fangman Residence

Designed by The Horticulture Consultant
Installed by Foss Building Company

Client desires included creating a grand entry with a deck / pergola to increase the entertainment area the front of the house was given a facelift and much of the landscaping was replaced



PERGOLA



Faulkner Residence

Designed by The Horticulture Consultant
Installed by Holcomb Landscape



Fleming Residence

Designed by The Horticulture Consultant
Installed by homeowners

Client desires included a path to a new outside door
and elimination of turf in sloped areas



BEFORE



AFTER



Foshee Residence

Designed by The Horticulture Consultant
Installed by Fort Collins Landscaping

Client desires included an updated turf free front yard with a drought tolerant groundcover to appear turf-like for this Old Town house



BEFORE



AFTER

Franch Residence

Designed by The Horticulture Consultant

Installed by Zack George Landscaping

Client desires included an updated front yard with a dry stream bed and hardy, low water mix of plants



BEFORE



AFTER

French Residence

Designed by The Horticulture Consultant
Installed by Wollam Landscape

Client desires included a turf-free front yard with a drought tolerant plants, front walk and Colorado theme hardscape



BEFORE



AFTER

Friedman Residence

Designed by The Horticulture Consultant
Installed by Holcomb Landscape

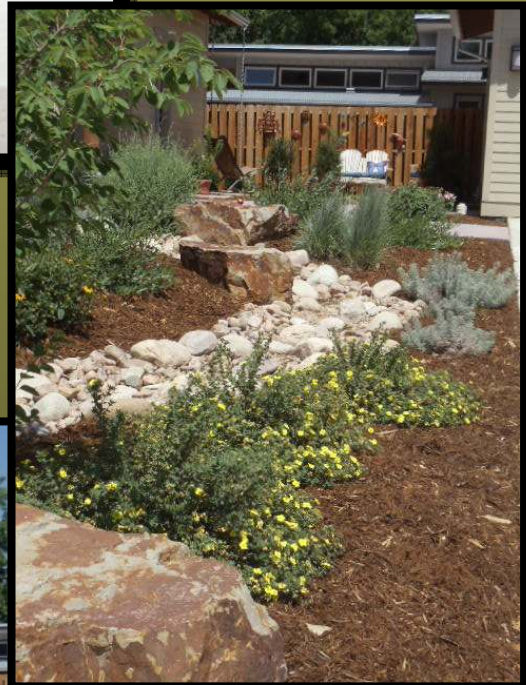

Gallagher Residence

Designed by The Horticulture Consultant
Installed by Wollam Landscape

Client desires included an inviting front entry with structure, low water plants with seasonal interest



BEFORE



AFTER

Gammond Residence

Designed by The Horticulture Consultant
Installed by Holcomb Landscape

Client desires included an inviting front entry with structure, low water plants and native hardscape



BEFORE



AFTER

Gotshall Residence

Designed by The Horticulture Consultant
Installed by Fort Collins Landscaping

Client desires included eliminating turf and creating an inviting and unique front entry with a walk to the street

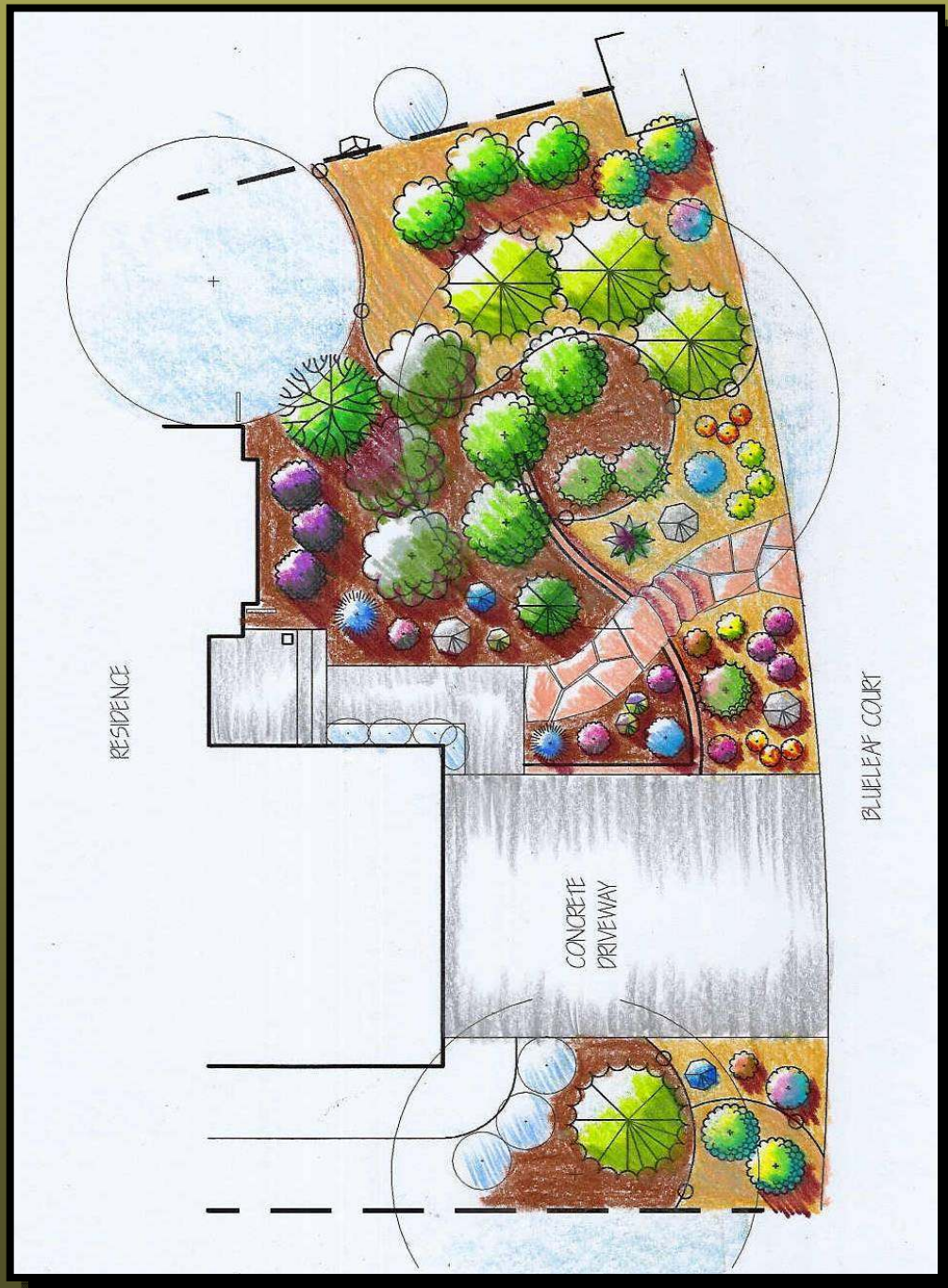

Gotshall Residence

Designed by The Horticulture Consultant
Installed by Fort Collins Landscaping

Client desires included eliminating turf and creating an inviting and unique front entry with a walk to the street



BEFORE



AFTER

Harder Residence

Designed by The Horticulture Consultant
Installed by Fort Collins Landscaping

Client desires an attractive front entry for this traditional colonial home to include an inviting brick edged front walk



BEFORE



AFTER

Harris Residence

Designed by The Horticulture Consultant
Installed by Holcomb

Client desires included removing turf and creating unique interest with terracing, low water plants and Colorado theme features



BEFORE



AFTER



Hays/Smith Residence

Designed by The Horticulture Consultant
Installed by Fort Collins Landscaping

Client desires included a low water landscape replacing bluegrass with buffalo/blue grama and adding a focal point xeric perennial bed



BEFORE



AFTER

Hebert Residence

Designed by The Horticulture Consultant
Installed by Fort Collins Landscaping

Client desired an updated entry with curb appeal



BEFORE



AFTER

Hebert Residence

Designed by The Horticulture Consultant
Installed by Fort Collins Landscaping

Client desired curb appeal



Herrick Residence

Designed by The Horticulture Consultant
Installed by Fort Collins Landscaping

Client desires included an inviting and attractive front walk and porch
And replacing south facing front lawn with attractive lower water plants

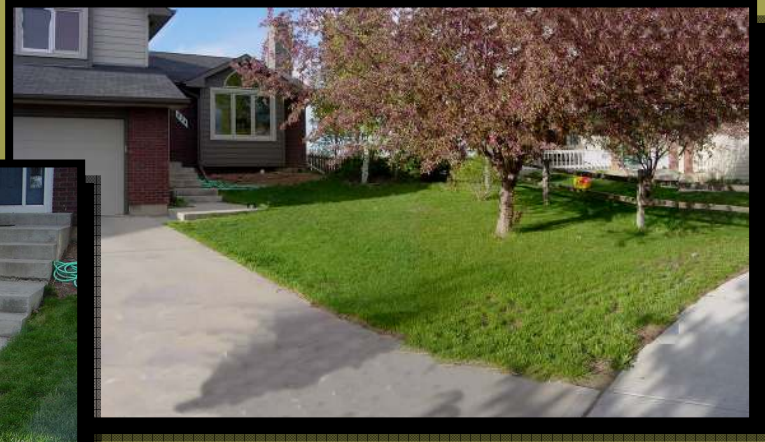

BEFORE



CONCEPT PLAN



AFTER

Herrick Residence

Designed by The Horticulture Consultant

Client desires included an inviting and attractive entry and replacing lawn patch with attractive lower water plants



Hemenway Residence

Designed by The Horticulture Consultant

Client desires included a front walk flanked by plants with year round interest



BEFORE



AFTER

Houska Residence

Designed by The Horticulture Consultant
Installed by Fort Collins Landscaping



ENTRY AREA



ENTERTAINMENT AREA

Hulsebus Residence

Designed by The Horticulture Consultant
Installed by Fort Collins Landscaping and The Horticulture Consultant



Hulsebus Residence

Designed by The Horticulture Consultant

Installed by Fort Collins Landscaping and The Horticulture Consultant

Client desired elimination of turf in hellstrip
between driveways and incorporation of xeric plants



BEFORE



AFTER

Jaffee Residence

Designed by The Horticulture Consultant
Installed by homeowner

Client desires included front entry beds to enhance curb appeal



BEFORE



AFTER

Johnese Residence

Designed by The Horticulture Consultant
Installed by Fort Collins Landscaping

Client desires included creating an attractive new entry including a brick edged walk to the street and driveway flanked by planting beds.



BEFORE



AFTER

Johnese Residence

Designed by The Horticulture Consultant
Installed by Fort Collins Landscaping

Client desires included creating an attractive new entry including a brick edged walk to the street and driveway flanked by planting beds.

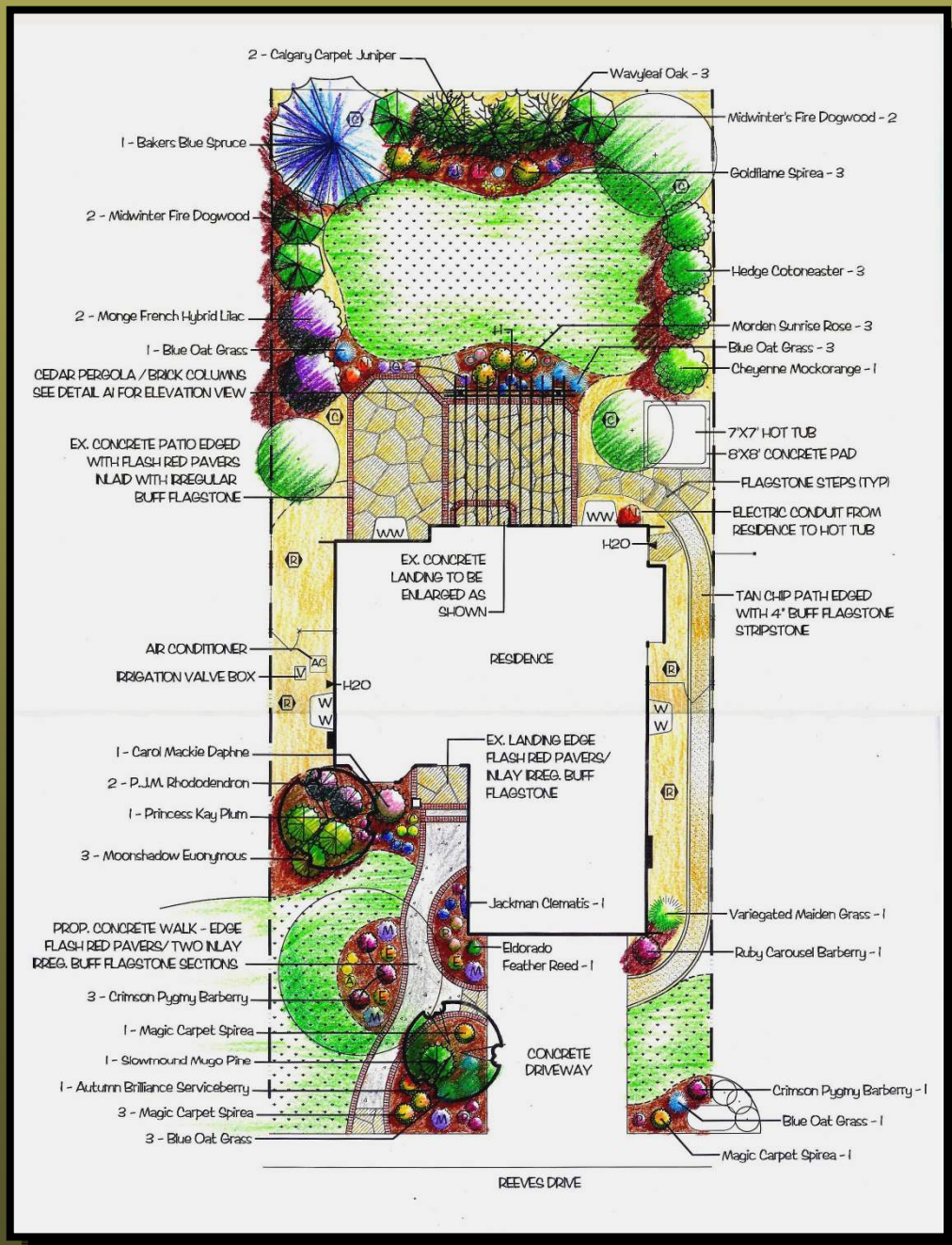

PRELIMINARY PLAN

Johnson Mcmanus Residence

Designed by The Horticulture Consultant
Installed by Fort Collins Landscaping

Client desires an attractive and functional new entry to highlight their home addition to include a circle driveway



BEFORE



AFTER

Kauth Residence

Designed by The Horticulture Consultant
Installed by Fort Collins Landscaping

Client desires included a turf free front yard and little in the back yard. Sloped backyard offered an opportunity to use moss rock terrace walls to enhance plantings



FRONT YARD

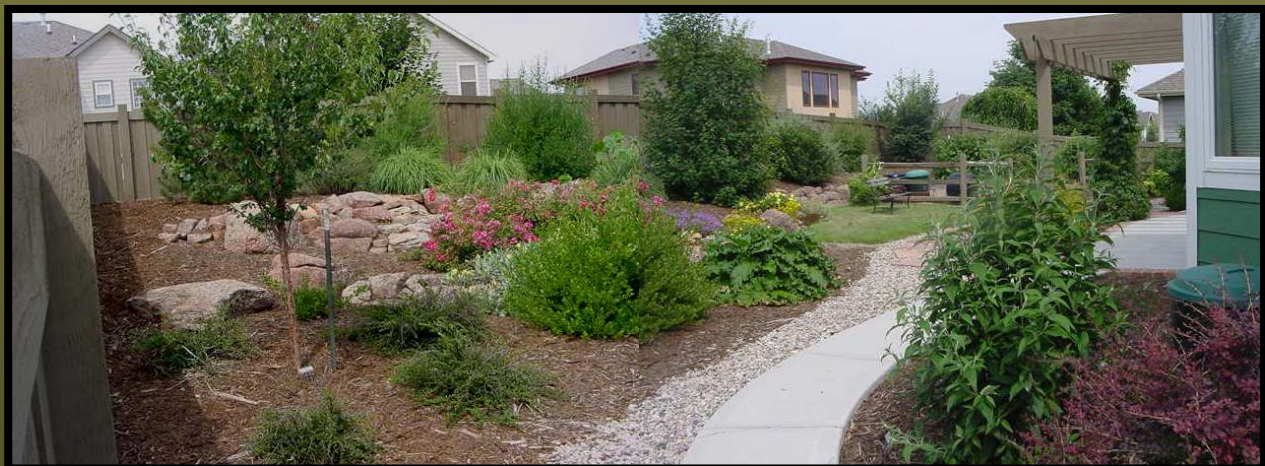

BACK YARD

Klass Residence

Designed by The Horticulture Consultant
Installed by Fort Collins Landscaping

Client desires included less turf in front yard, a flagstone patio, minimizing existing slope with a terrace wall and dry streambed for interest



BEFORE



AFTER

Knox Residence

Designed by The Horticulture Consultant

Installed by Wollam Landscape

Client desires included terracing to support and ground new patio as well as plants to buffer the patio from the road and for curb appeal



BEFORE



AFTER

Krayenhagen Residence

Designed by The Horticulture Consultant

Installed by Fort Collins Landscaping

Client desires included an easy care front yard with lots of curb appeal



BEFORE



AFTER

Krayenhagen Residence

Designed by The Horticulture Consultant

Installed by Fort Collins Landscaping

Client desires included an easy care front yard with lots of curb appeal



BEFORE



AFTER

Kruse Residence

Designed by The Horticulture Consultant

Installed by Holcomb Landscape

Client desires included total front yard redo to include front walk, less turf, dry creek bed and water feature



BEFORE



AFTER

Kruse Residence

Designed by The Horticulture Consultant

Installed by Holcomb Landscape

Client desires included total front yard redo to include front walk, less turf, dry creek bed and water feature



Leber Residence

Designed by The Horticulture Consultant
Installed by homeowner

Client desires focal point plantings for entry bollards



BEFORE



AFTER



Lukes Helms Residence

Designed by The Horticulture Consultant
Installed by Rocky Mountain Native Landscapes

Client desires included creating an
attractive lower water entry and landscape



BEFORE



AFTER

Lukes Helms Residence

Designed by The Horticulture Consultant
Installed by Rocky Mountain Native Landscapes

Client desires included creating an
attractive lower water entry and landscape



BEFORE



AFTER



Mackmiller Residence

Designed by The Horticulture Consultant
Installed by Holcomb Landscaping

Client desires included a contemporary entry landscape design to reflect the homes style and era



BEFORE



AFTER

Mannix Residence

Designed by The Horticulture Consultant
Installed by Rocky Mountain Native Landscapes

Client desires included eliminating front yard turf and creating an inviting entry with a small patio and a focal point rock garden



BEFORE



AFTER

Mannix Residence

Designed by The Horticulture Consultant
Installed by Rocky Mountain Native Landscapes

Seasonal changes



SPRING



SUMMER



FALL

Mannix Residence

Designed by The Horticulture Consultant

Installed by Foss Building Company

Entry renovation



Mannix Residence

Designed by The Horticulture Consultant
Installed by Holcomb Landscape

Clients desires included enclosing and screening a vegetable garden, compost and outside storage area
Notice existing spruce tree and trailer for bearings

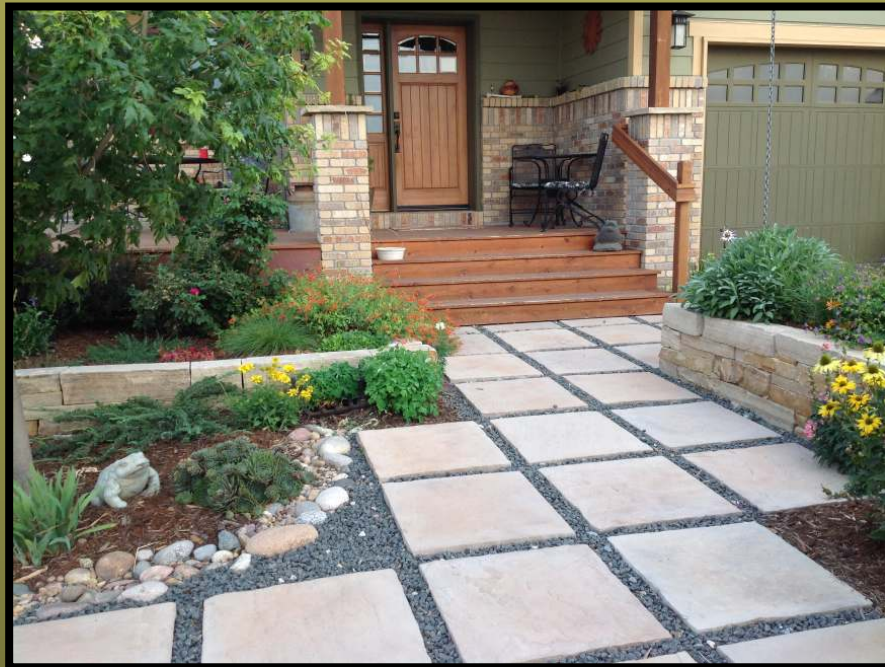

Manter Residence

Designed by The Horticulture Consultant
Installed by Fort Collins Landscaping

Client desires included a terrace/ raised bed and front walk to update the home and add curb appeal



BEFORE



AFTER

Marsh Residence

Designed by The Horticulture Consultant
Installed by Homeowner

Prairie oasis landscape installed and maintained
By passionate plant nerds ☺



Marwitz Residence

Designed by The Horticulture Consultant
Installed by Wollam Landscape

Client desires included an updated house and landscape incorporating stone on the house and in raised beds and flagstone pathways

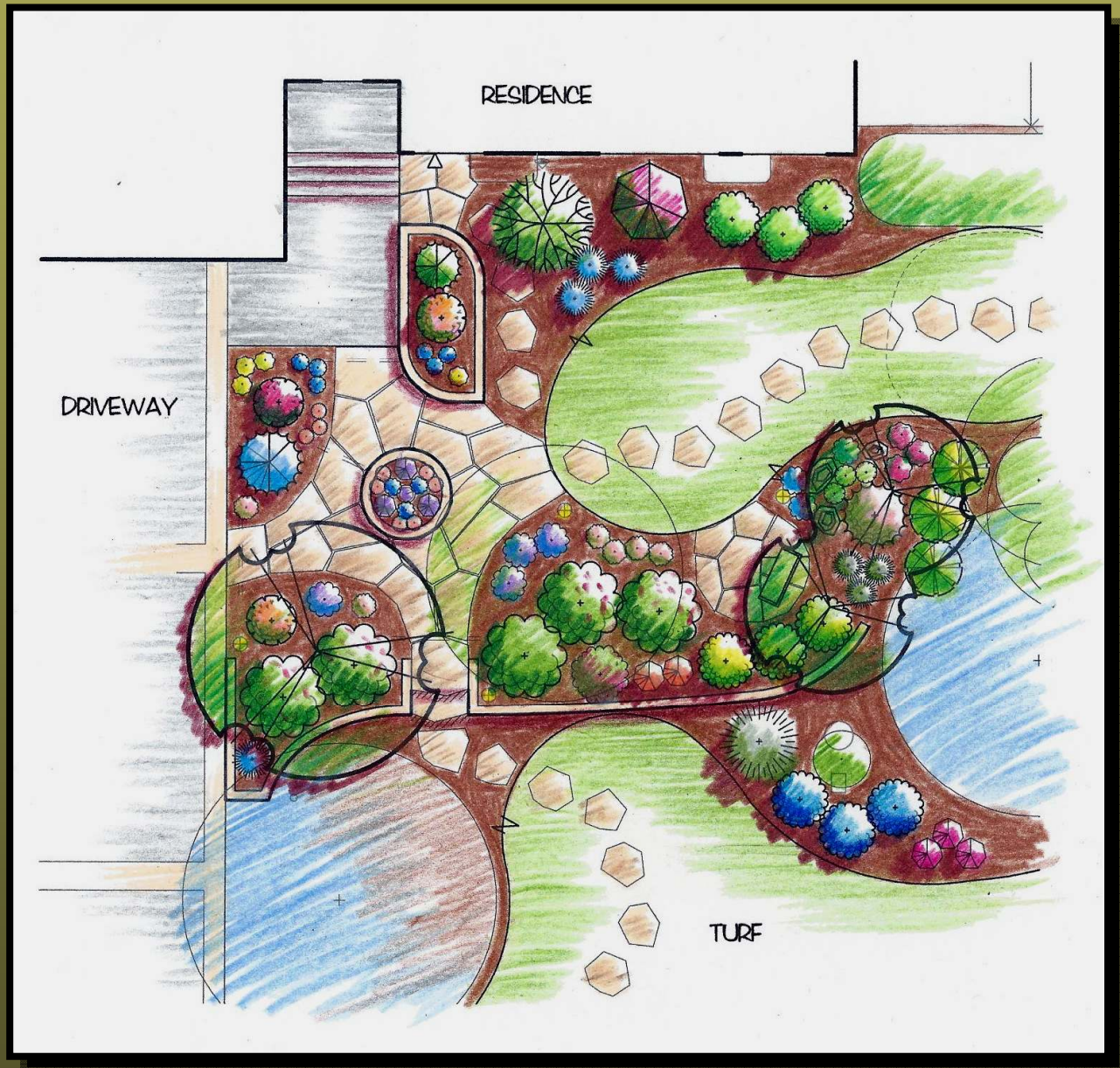

PRELIMINARY PLAN

Marwitz Residence

Designed by The Horticulture Consultant
Installed by Wollam Landscape

Client desires included an updated house and landscape incorporating stone on the house and in raised beds and flagstone pathways



BEFORE



AFTER

Marwitz Residence

Designed by The Horticulture Consultant
Installed by Wollam Landscape

Client desires included an updated house and landscape incorporating stone on the house and in raised beds and flagstone pathways



Mountain West

Designed by The Horticulture Consultant
Installed by Mountain West Landscaping

Hell strip in Old Town Fort Collins



BEFORE



AFTER

Morton Residence

Designed by The Horticulture Consultant
Installed by Homeowner

Client desires included elimination of turf in hellstrip
between driveways and incorporation of xeric plants



BEFORE



AFTER

Mueller Residence

Designed by The Horticulture Consultant

Installed by Holcomb Landscape

Client desired curb appeal



BEFORE



AFTER

Odell Residence

Designed by The Horticulture Consultant
Installed by Holcomb Landscape

Client desires included a turf free front yard with a grand entry that connected with the structure and materials used on the house



BEFORE



AFTER

Oestreich Residence

Designed by The Horticulture Consultant

Client desired front walk to the street and curb appeal



BEFORE



AFTER

Panella Residence

Designed by The Horticulture Consultant
Installed by Fort Collins Landscaping



BEFORE



AFTER

Pastor Residence

Designed by The Horticulture Consultant

Installed by Fort Collins Landscaping

Client desired an updated entry



BEFORE

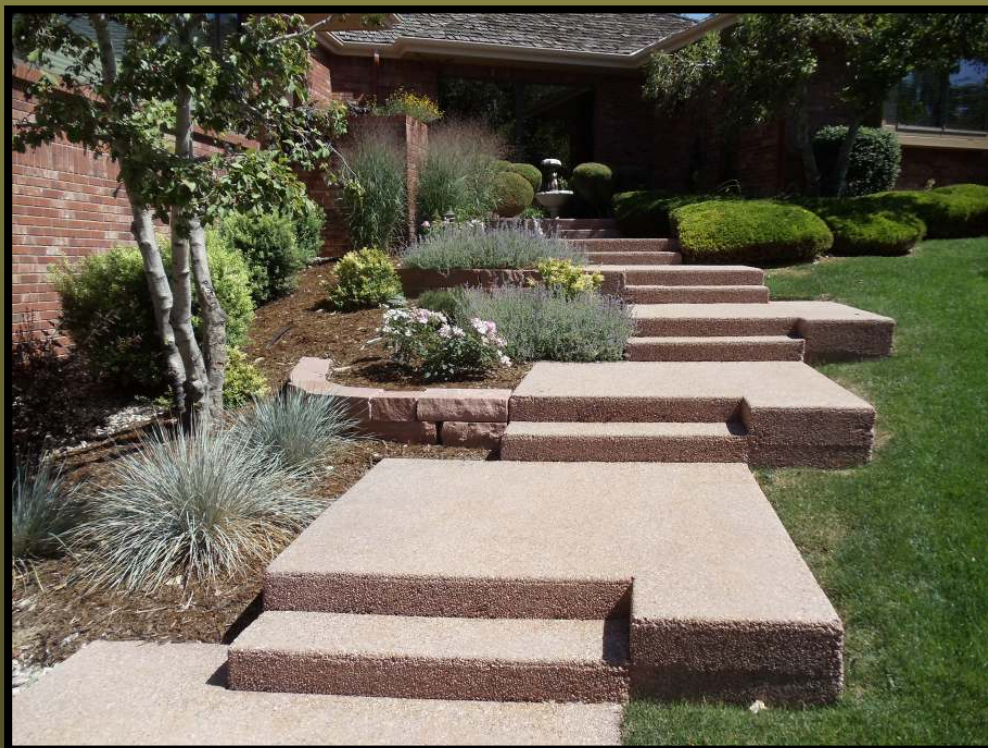

AFTER

Pazdernik Residence

Designed by The Horticulture Consultant
Installed by Wollam Landscape

Client desires included eliminating much of the front yard turf and incorporating a meandering streambed to follow the existing drainage pattern of the yard, and inviting patio area was added under an existing redbud tree

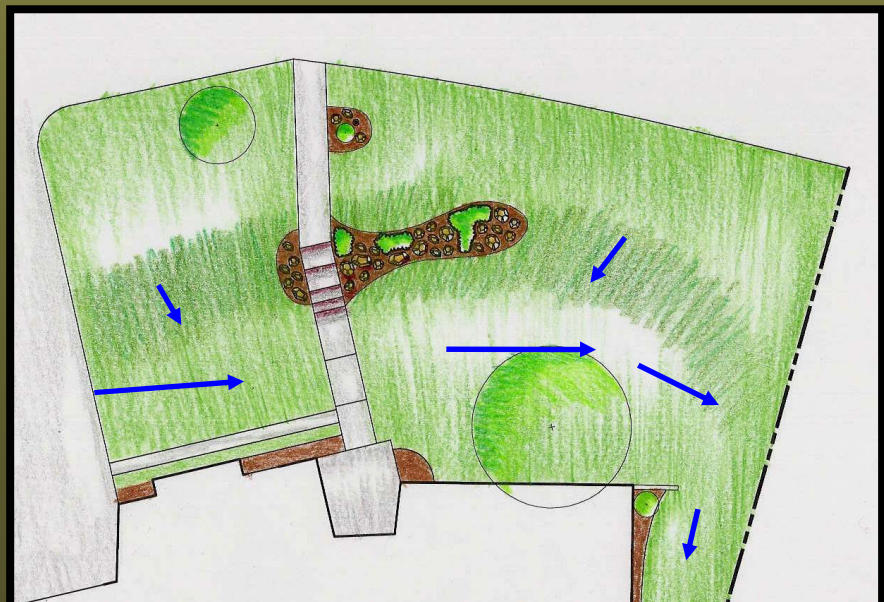

BEFORE

Pazdernik Residence

Designed by The Horticulture Consultant
Installed by Wollam Landscape



AFTER

Petersen Residence

Designed by The Horticulture Consultant
Installed by Holcomb Landscaping

Client desired a new front entry to reflect their entry remodel
and add curb appeal with a unique touch to their home.



BEFORE



AFTER

Plows Residence

Designed by The Horticulture Consultant
Installed by Fort Collins Landscaping

Client desired an attractive entry with a Colorado contemporary feel using native stone and low water plants



BEFORE



AFTER

Redmon Residence

Designed by The Horticulture Consultant
Installed by Cottonwood Landscape

Bold and beautiful entry fitting to this elegant house



BEFORE



AFTER

Reiser Residence

Designed by The Horticulture Consultant

Installed by Fort Collins Landscaping

Client desired a turf free front yard with an inviting front walk and Colorado themed hardscape



BEFORE



AFTER

Robison Residence

Designed by The Horticulture Consultant
Installed by Wollam Landscape

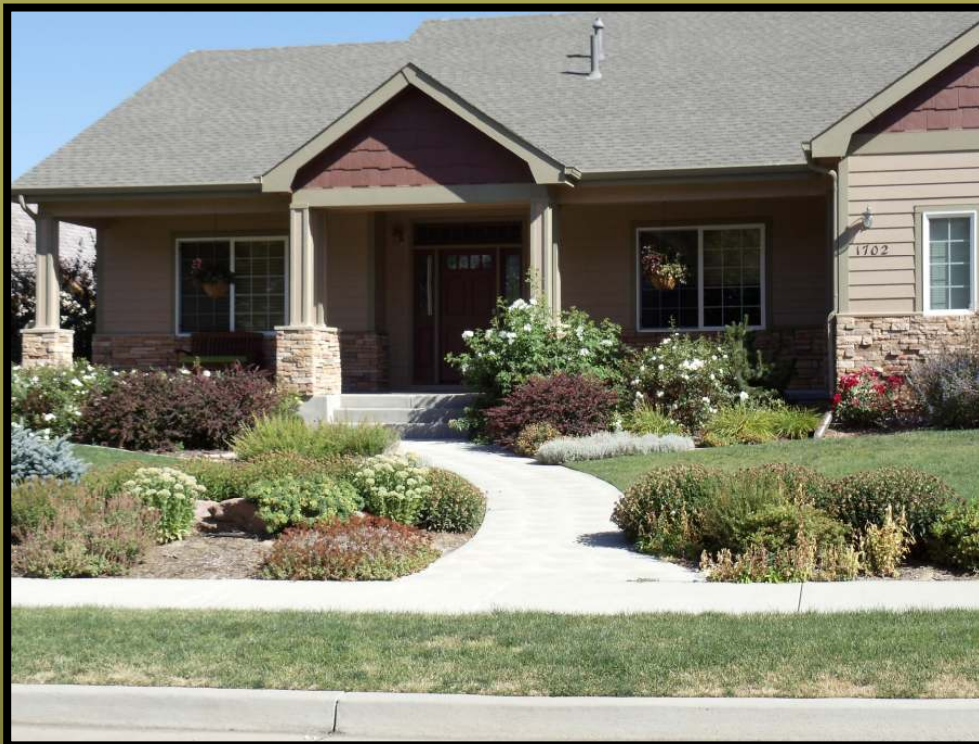

Roerig Residence

Designed by The Horticulture Consultant
Installed by Holcomb Landscape



Rushing Residence

Designed by The Horticulture Consultant
Installed by Homeowner and Wollam Landscape



Schild Residence

Designed by The Horticulture Consultant
Installed by Fort Collins Landscaping

Client desired contrast and interest in entry bed



BEFORE



AFTER

Settle Residence

Designed by The Horticulture Consultant
Installed by Wollam Landscape



Sherman Residence

Designed by The Horticulture Consultant
Installed by Fort Collins Landscaping

Client desired flagstone stripstone terraces
to create less-sloped turf areas



BEFORE



AFTER

Schwartz Residence

Designed by The Horticulture Consultant
Installed by Rocky Mountain Native Landscapes



FRONT YARD

Scudamore Residence

Designed by The Horticulture Consultant
Installed by Fort Collins Landscaping



BEFORE

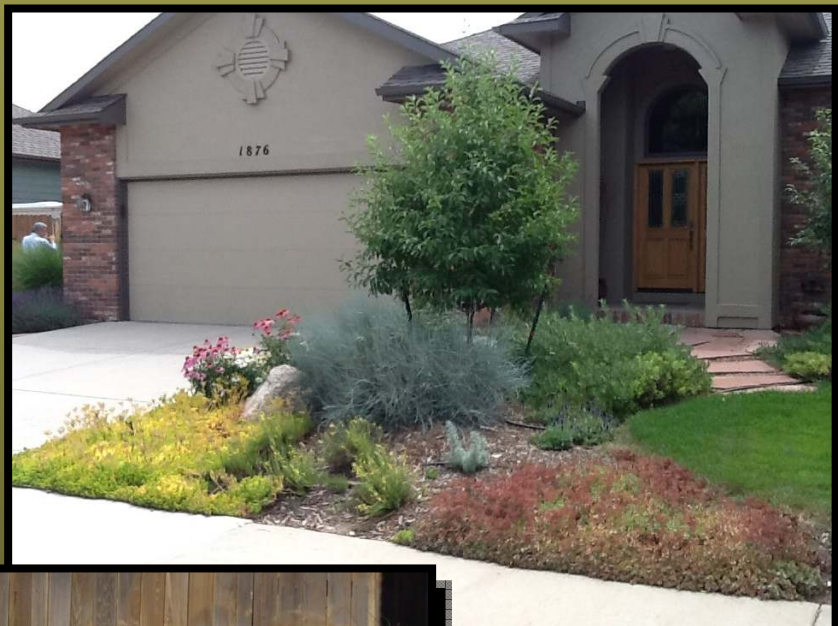

AFTER

Spencer Residence

Designed by The Horticulture Consultant

Installed by others

Client desired a new entry utilizing repurposed flagstone to create a gathering spot to share with visitors



BEFORE



AFTER

Stenner Residence

Designed by The Horticulture Consultant
Installed by Fort Collins Landscaping

Client desired a dry creek bed, patio and less turf



BEFORE



AFTER

Stuart Residence

Designed by The Horticulture Consultant
Installed by Fort Collins Landscaping

Client desired a front walk to the street
rock garden in sloped area and less turf



BEFORE



AFTER

Stuart Residence

Designed by The Horticulture Consultant
Installed by Fort Collins Landscaping

Client desired a front walk to the street
rock garden in sloped area and less turf

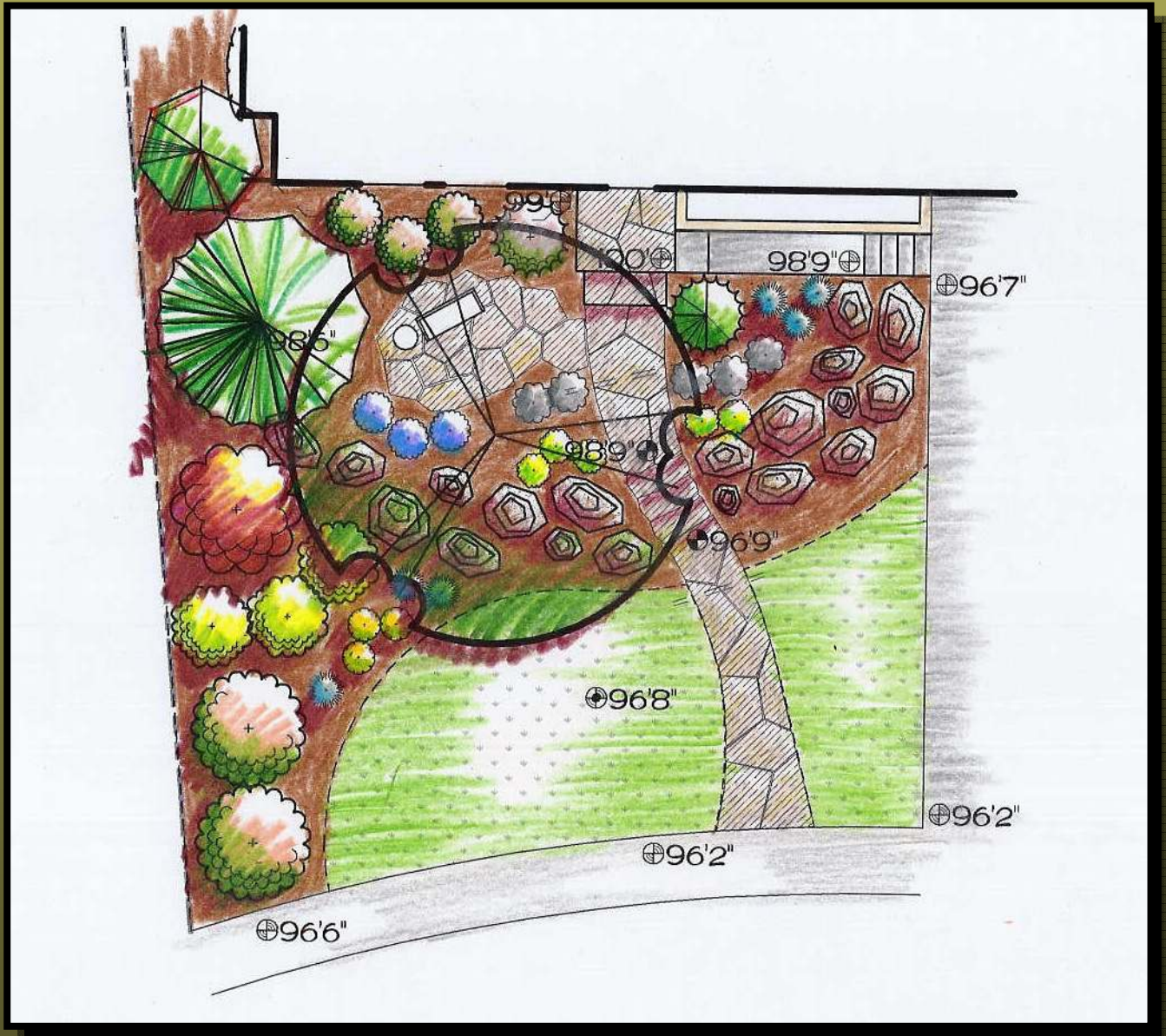

PRELIMINARY PLAN

Sullivan Residence

Designed by The Horticulture Consultant
Installed by Wollam Landscape

Client desired a fresh, updated planting and wall
Treatment to give interest to the entry



BEFORE



AFTER

Swenson Residence

Designed by The Horticulture Consultant
Installed by Fort Collins Landscaping



Szidon Residence

Designed by The Horticulture Consultant
Installed by Fort Collins Landscaping



AFTER

Tidd Residence

Designed by The Horticulture Consultant
Installed by Fort Collins Landscaping

Client desired courtyard with sitting
area and water feature



BEFORE



AFTER

Trebon Residence

Designed by The Horticulture Consultant
Installed by Fort Collins Landscaping

Client desired an updated entry matching
In beauty their renovated colonial home



BEFORE



AFTER

Valley Residence

Designed by The Horticulture Consultant

Installed by Rocky Mountain Native Landscapes

Client desired wider front walk and small patio



BEFORE



AFTER

Walentosky Residence

Designed by The Horticulture Consultant
Installed by Client

Client desired an updated front yard



BEFORE



AFTER

Williams/Singer Residence

Designed by The Horticulture Consultant
Installed by Fort Collins Landscaping

Client desired an updated front yard



BEFORE



AFTER

Yanagi Residence

Designed by The Horticulture Consultant
Installed by Holcomb Landscape and Design

Client desired a low water Colorado-theme landscape



Zook Residence

Designed by The Horticulture Consultant
Installed by Holcomb Landscaping

Client desired an updated front yard



BEFORE



AFTER